

IES “MAR DE PONIENTE” Proyecto Bilingüe



Geographical Location

IES Mar de Poniente is situated in the city centre of La Línea near the border which Spain shares with Gibraltar. It is quite a modern city and is home over 60,000 people. It is also situated near The Costa del Sol.



Other Features of the Town

- La Línea is almost completely surrounded by water and there are two main beaches. Other unique features of the town are the breathtaking views of the Rock and the Straits of Gibraltar and the coastline of Africa which is only 14 kilometres away.



Social context of our school

- Our students come from varying economic and social backgrounds, with families who occupy jobs in all sectors of the community. The ethnic background of our students is primarily Spanish, although there are also students who have Chinese, North African, British and other European origins. On an economical level, the town of La Línea has strong financial links with Gibraltar and is close to a fully functioning industrial estate which is home to a large oil refinery and a steel industry.



Data of School

- Address: en la Avenida del Mar s/n de La Línea de la Concepción
- Phone number: 956670970
- Social media: lesmardeponienteWeb
- Web: [www.lesmar de poniente](http://www.lesmardeponiente)

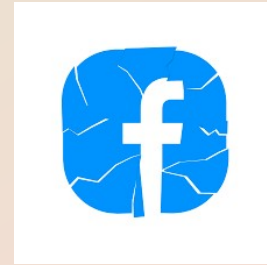

Plano del Centro

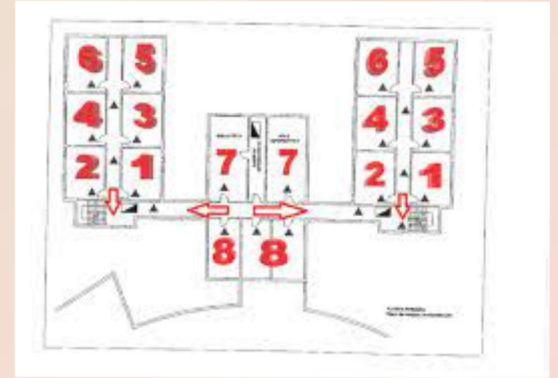
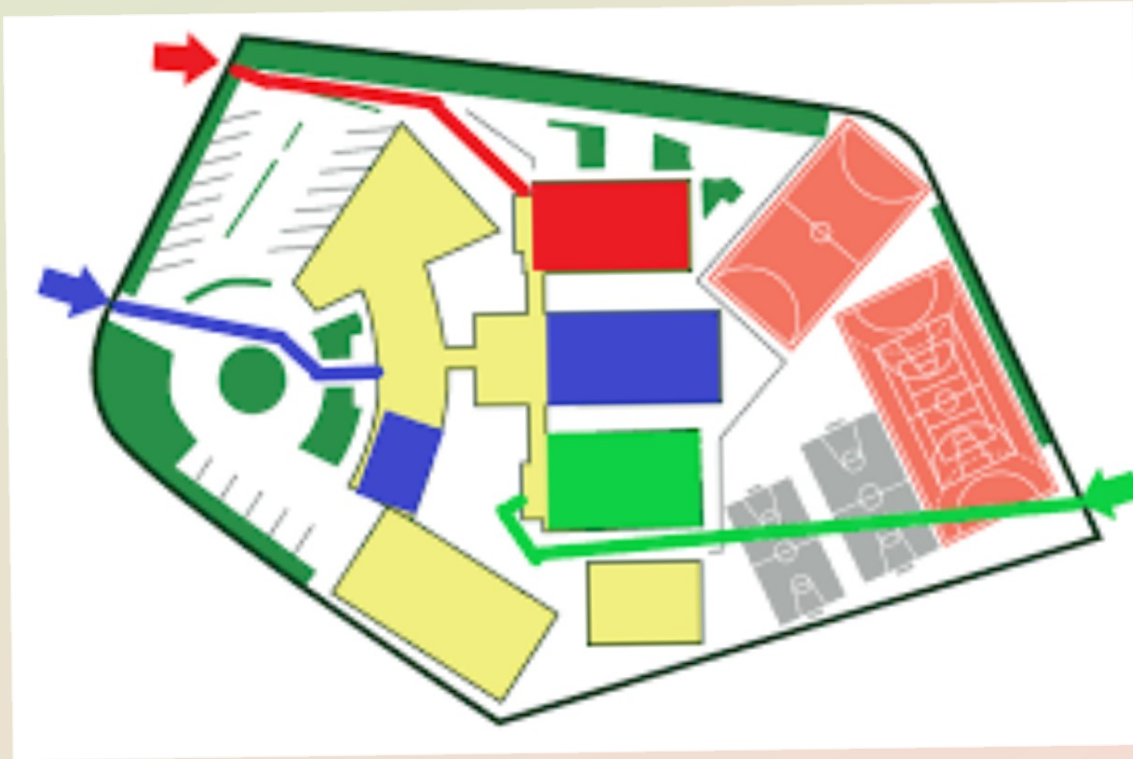

The high school has three floors. It has the U form

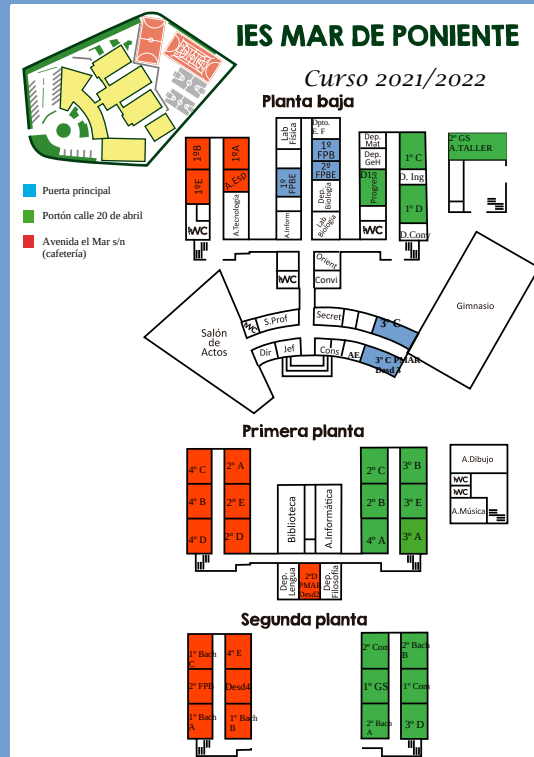

School Statistics

- The school has approximately 900 students aged between 12 and 18.
- There are 5 or six classes in each year group and the two senior year groups which both have two classes.
- There are 86 teachers. Nine teachers in the English Department. We have also one or two English Language Assistants.



School Subjects and Timetable

- Students in “Mar de Poniente” Secondary School can study a range of subjects including English, French, Sciences, Maths, Greek, Latin, History, Geography, P.E and Spanish Literature
- The school day begins at 8.30 am and ends at 3.00 pm. There is one break during which students are able to eat and drink food from the school canteen



School Facilities

- “Mar de Poniente” is not a modern school since it was opened 45 years ago but otherwise it has a wide range of facilities including video rooms, ICT suites, science labs, a library, an assembly hall, a canteen and a gymnasium.



Education Levels

- Secondary Education
 - 1º ESO
 - 2º ESO
 - 3º ESO
 - 4º ESO
- Upper level Education
- Business and commerce studies

ANLs: Non Linguistic Subjects

- 1º ESO: Geography, Biology, Arts, P.E
- 2º ESO: Geography, Biology, Arts, Maths and Chemistry
- 3º ESO: Geography, Biology, Maths, Chemistry, Philosophy
- 4º ESO: P.E, History
- 1º Bachillerato: Philosophy, P.E
- 2º Bachillerato: History

Bilingual Team

- Responsible of the Project :Lourdes Roda Fosela
- Language Assistants:
 - 2019- 2020: . adrienneirmer15@gmail.com
 - . katelyndegraaf@gmail.com
 - 2020-2021 . clperumal@ucdavis.edu
 - 2021- 2022: . maldonado.camille@gmail.com

Activities you can do in the Project

- Languages Day
- Halloween
- Guy Fawks
- Thanksgiving Day
- Christmas
- Saint Patricks' Day
- Easter
- Europe Day

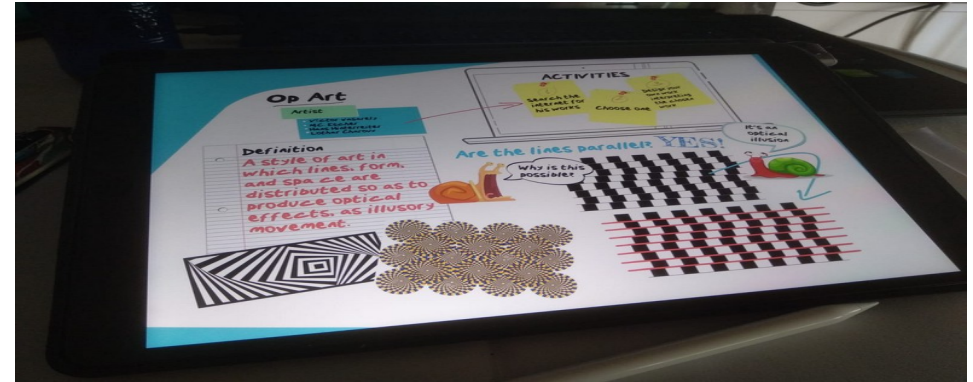

HALLOWEEN

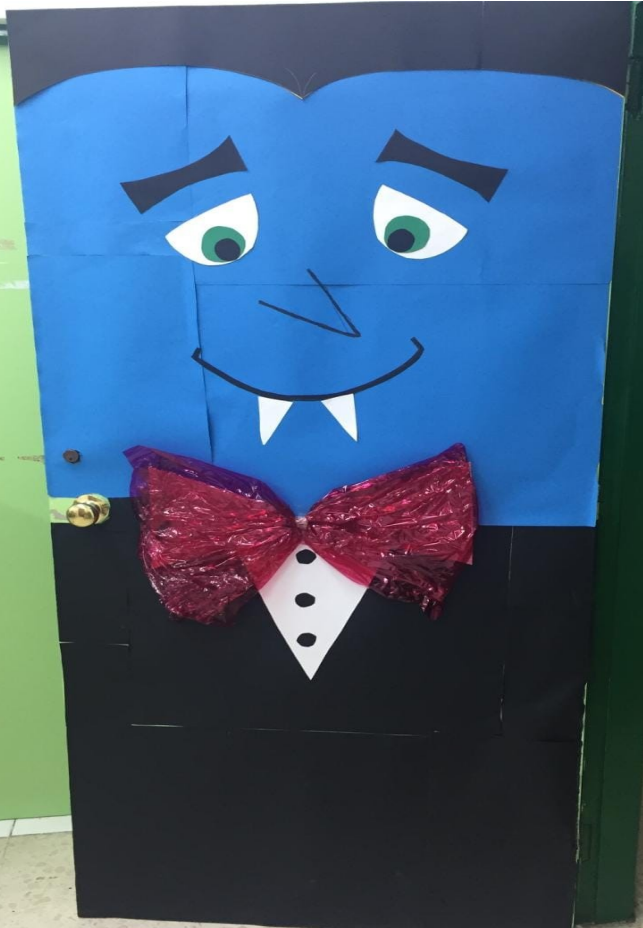

Thanksgiving

